

Tout

Ouverture

DE

L'ENFANT PRODIGE

Opéra de D. F. C. Auber

Arrangée

POUR DEUX FLÛTES

Par

E. WALCKIERS.

Prix : 4.⁵⁰ ¢

A. Lafont.

PARIS, chez BRANDUS et C^{ie} Editeurs
Succes^{rs} de M^{re} SCHLESINGER et de E. TROUPENAS et C^{ie}
Rue Richelieu, 87 et Rue N^{ve} Vivienne, 40.

Berlin, Schlesinger. Londres Chappel. Milan, Lucca.

G. SCHIRMER
SUCCESSOR TO

BEER & SCHIRMER

Cherbourg

LE DÉPART DE LA FLOTTE

le 25 Mars 1804

NOTA BENE

L. WALTERS

1st of June

J. SCHIRMER & CO.

NEW-YORK

1877

RECEIVED

[Faint, illegible text, likely bleed-through from the reverse side of the page]

G. SCHIRMER
SUCCESSOR TO

BEER & SCHIRMER
NEW-YORK

Ouverture
 de
 L'ENFANT PRODIGE

Arrangée pour deux FLÛTES
 par
 E. WALCKIERS.

de D. F. E. AUBER

1^{re} FLÛTE.

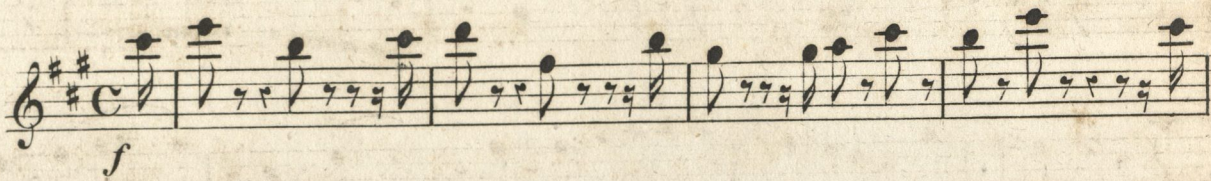
All^o maestoso. 

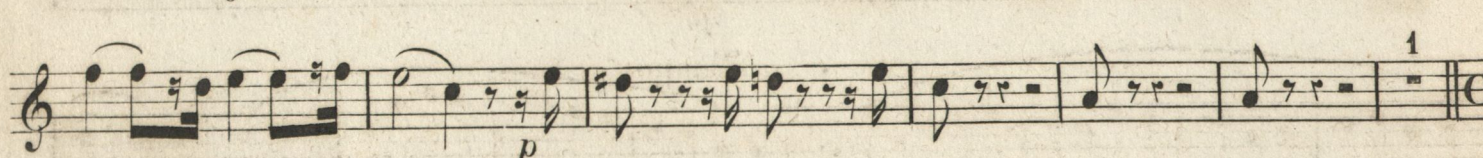
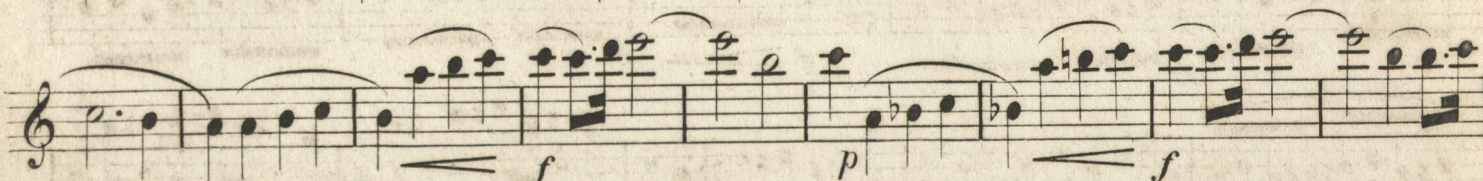
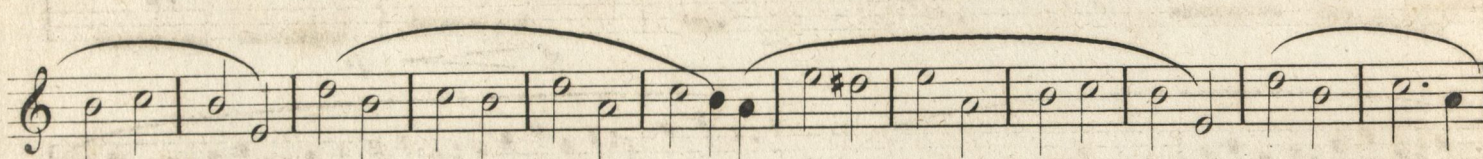
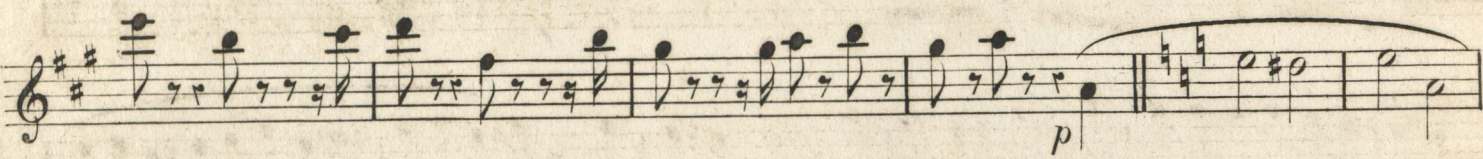

All^o non troppo.

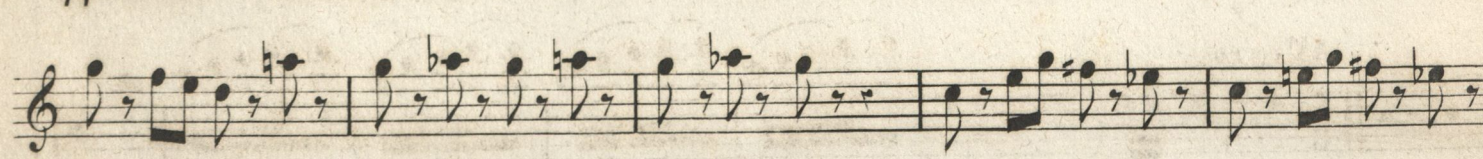
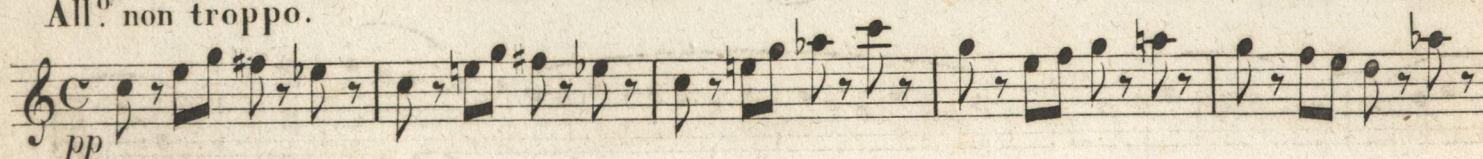

1^{re} FLÛTE.

f

fp

fp

p

cres - - - cen - - - do.

sf

2nd Flute

W. B. ELLIOTT
L. E. B. WOODSON
1875

Faint, illegible musical notation and text, possibly bleed-through from the reverse side of the page. The page contains several staves of music with notes and rests, though they are too faded to transcribe accurately. There is also some faint text interspersed between the staves.

2 Ouverture de L'ENFANT PRODIGE

de D. F. E. AUBER

Arrangée pour deux FLÛTES

par

E. WALCKIERS.

2^e FLÛTE.

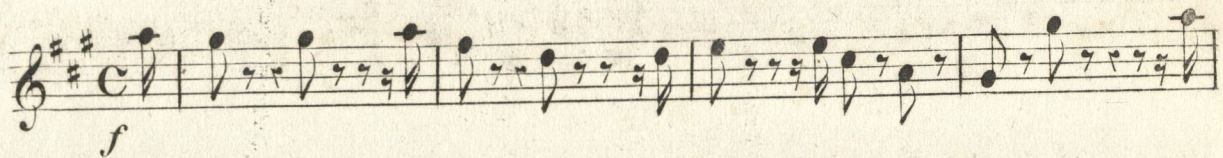
All^o maestoso. 

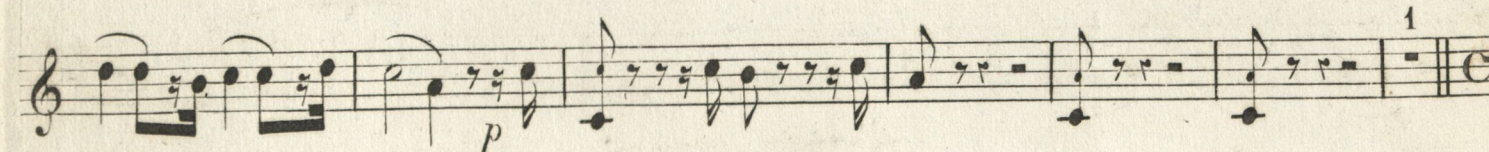
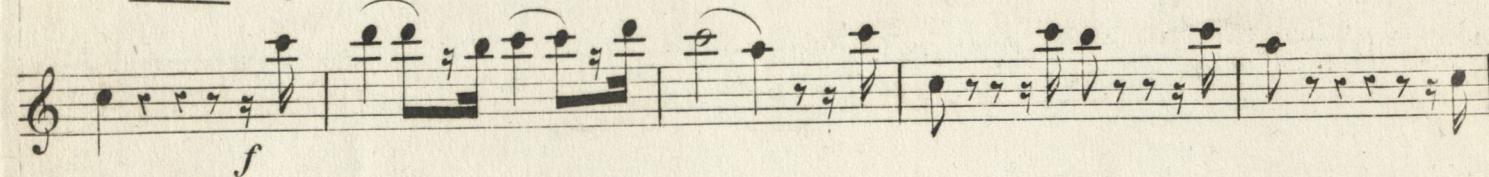
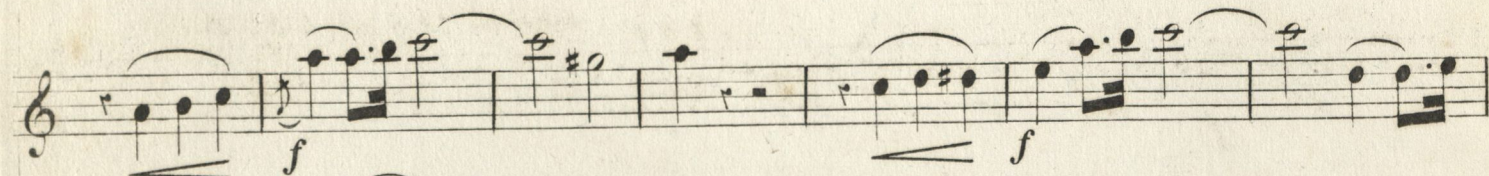
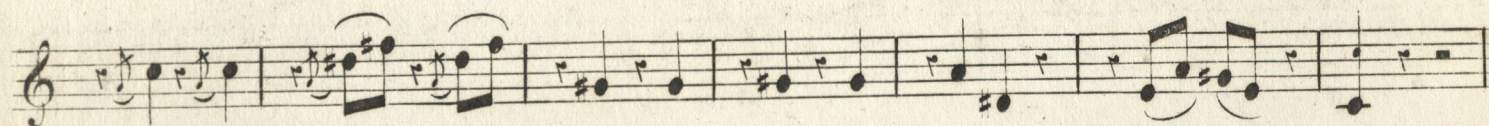
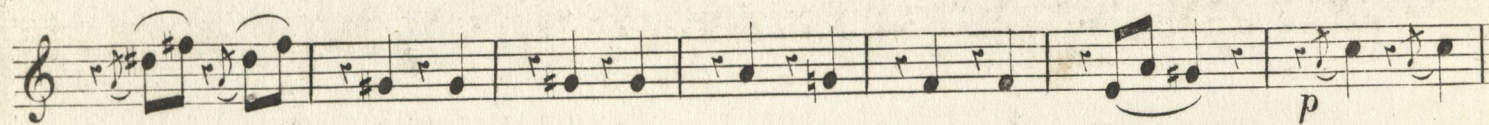
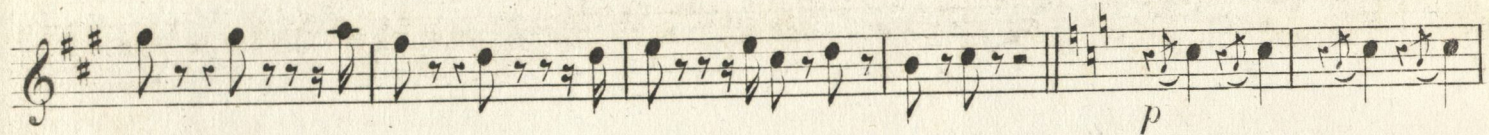

All^o non troppo.

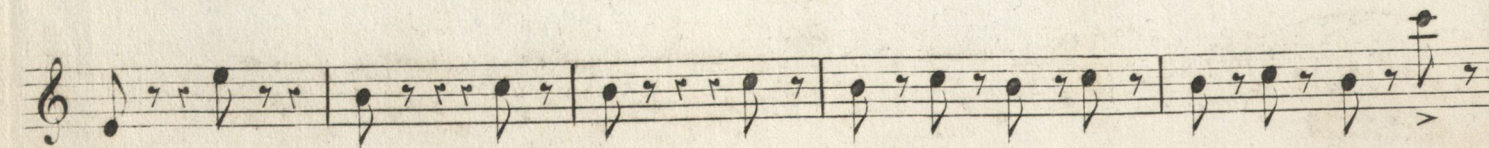
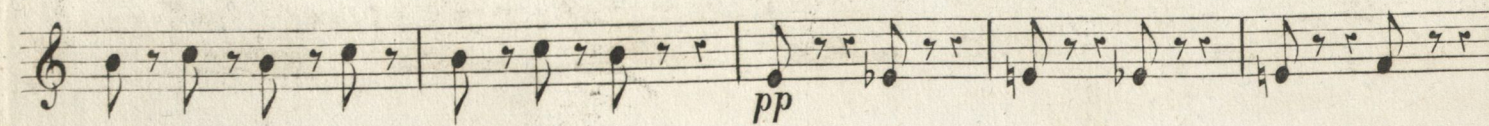
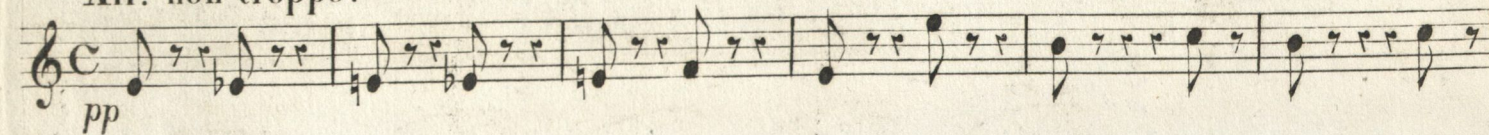

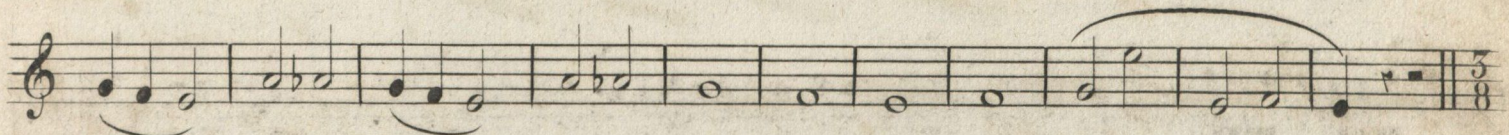
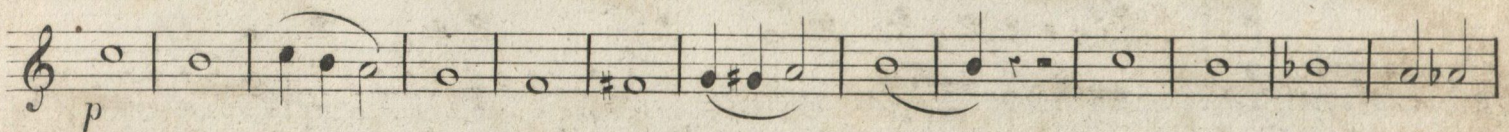
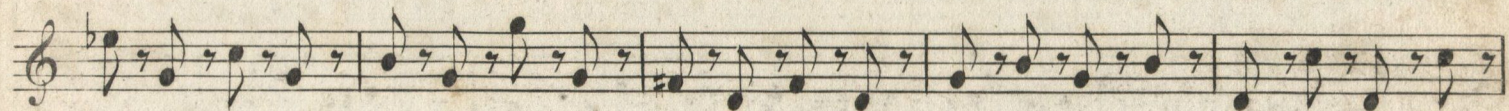
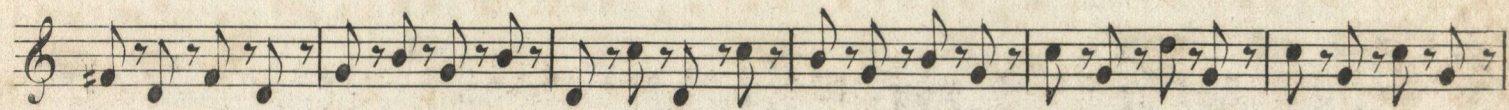
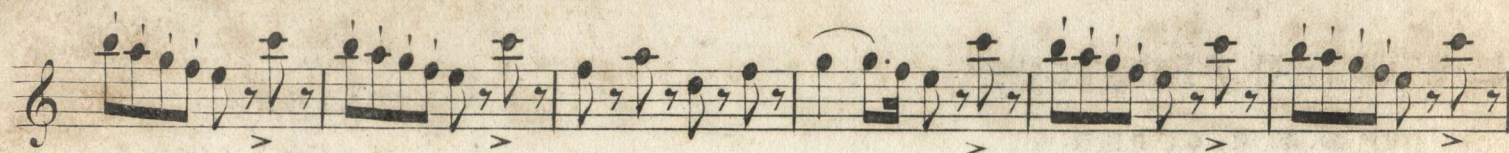

Allegro.

f *p* *f* *fp* *fp* *fp* *fp* *f* *f* *p* *sf* *p* *cres*
 cen - do *f* *fp* *fp*

f

fp

fp

f

p

cres - - - - - cen - - - - -

do. *f*

ff

This page contains ten staves of musical notation, which are extremely faint and difficult to read. The notation appears to be a form of musical shorthand or a very light pencil sketch. Each staff begins with a vertical line, likely a clef, and contains several measures of notes and rests. The notes are represented by small dots and short horizontal lines. The overall appearance is that of a preliminary draft or a very light transcription of a musical piece.